# Highway Map of ONONDAGA COUNTY NEW YORK

## LEGEND

- Hospitals
- Golf Courses
- High Schools
- Hamlets
- Universities
- Minor Airports
- Major Airports
- Villages
- City of Syracuse
- Major Municipal Parks
- County Parks
- State Parks

## MAP INDEX

### Municipalities and Hamlets


Amber (H) N-4
Amboy (H) J-4
Amboy Station (H) H-4
Apulia (H) O-8
Apulia Station (H) O-8
Assembly Park (H) P-7
Baird Corners (H) E-1
Baldwinsville (V) G-3,4
Belgium (H) F-4
Belle Isle Station (H) H-5
Bennetts Corners (H) J-3
Berwyn (H) N-9
Big Bend (H) N-8
Blueville (H) N-10
Bordino (H) N-3
Brewerton (H) E-7
Bromley (H) P-6
Camillus (T) J-4
Camillus (V) J-4
Cardiff (H) N-7
Cards Corners (H) K-5
Case (H) N-6
Cedarvale (H) L-5
Cicero (H) F-7
Cicero (T) F-8
Cicero Center (H) F-9
Clay (H) F-6
Clay (T) F-6
Clintonville (H) M-3
Cold Springs (H) G-5
Collamer (H) H-8
Collingwood (H) N-8
Delphi Falls (H) N-11
Dewitt (T) J-8
Dewitt (T) J-8
Eagle Village (H) K-10
East Syracuse (V) J-8
Elbridge (T) J-2
Elbridge (V) J-2
Euclid (H) F-5
Fabius (T) O-10
Fabius (V) O-10
Fairmount (H) J-5
Fayetteville (V) J-9
Geddes (T) J-5
Gooseville (H) O-11
Halfway (H) K-2
Hart Lot (H) K-1
High Bridge (H) K-9
Hobbs Corners (H) H-10
Howlett Hill (H) K-4
Ionia (H) H-3
Ireland Corners (H) N-3
Jacks Reef (H) H-2
Jacksonville (H) E-2
Jamesville (H) K-8
Jordan (V) J-1
Joshua (H) M-5
Kellys Corners (H) K-5
Kirkville (H) H-10
Lafayette (H) N-7
Lafayette (T) N-7
Lamson (H) E-3
Little Utica (H) E-2
Liverpool (V) H-6
Lobdells Corners (H) H-9
Loomis Hill (H) K-5
Lords Corners (H) M-5
Lysander (H) E-1
Lysander (T) E-2
Mandana (H) N-2
Manlius (V) K-10
Manlius Center (H) J-9
Maple Grove (H) N-6
Marcellus (T) L-4
Marcellus (V) L-3
Marcellus Falls (H) K-3
Marietta (H) M-4
Martisco (H) K-3
Marysville (H) L-2
Mattydale (H) H-7
Memphis (H) H-3
Minoa (V) J-9
Mottville (H) L-2
Moyers Corners (H) F-5
Mycenae (H) J-10
Navarino (H) M-4
Nedrow (H) L-7
Neumans Corners (H) O-6
Newport (H) H-4
Nichols Corners (H) L-5
North Manlius (H) H-10
North Syracuse (V) G-7
Oak Orchard (H) E-5
Onatavia (H) N-8
Onondaga (H) L-6
Onondaga Hill (H) K-6
Oran (H) K-10
Otisco (H) N-5
Otisco (T) N-5
Otisco Valley (H) O-5
Peru (H) H-2
Plainville (H) G-2
Pompey (H) M-9
Pompey (T) M-9
Pompey Center (H) M-10
Radisson (H) F-4
Rice (H) O-5
Rose Hill (H) M-3
Salina (T) H-6
Sand Springs (H) H-3
Schepps Corners (H) H-9
Shamrock (H) M-3
Shepard Settlement (H) K-3
Skaneateles (T) L-2
Skaneateles (V) L-2
Skaneateles Falls (H) K-1
Solvay (V) J-5
South Bay (H) F-8
South Onondaga (H) M-6
South Spafford (H) P-5
Spafford (H) P-5
Spafford (T) O-4
Spafford Landing (H) P-4
Split Rock (H) K-5
Syracuse (C) J-7
Taunton (H) K-5
The Kingdom (H) H-2
Thorn Hill (H) M-3
Three Rivers (H) F-4
Tully (T) P-7
Tully Center (H) P-7
Tully Farms (H) O-7
Tully Lake Park (H) P-7
Tully Valley (H) N-7
Van Buren (H) H-4
Van Buren (T) G-3
Vesper (H) O-6
Warners (H) H-4
Watervale (H) L-10
West Phoenix (H) E-4
Westvale (H) J-5
Willow Glen (H) L-2
Woodward (H) G-6
Youngs (H) E-6


### High Schools


Baker H.S. (Baldwinsville) F-4
Bishop Grimes (Private) H-8
Bishop Ludden (Private) J-6
Christian Brothers Acad. (Private) J-8
Cicero-North Syracuse H.S. F-7
Corcoran H.S. (City) K-6
East Syracuse-Minoa H.S. H-9
Fabius-Pompey H.S. O-10
Fayetteville-Manlius H.S. K-10
Fowler H.S. (City) J-6
Henninger H.S. (City) J-7
Jamesville-Dewitt H.S. K-8
Jordan-Elbridge H.S. J-1
Lafayette H.S. M-7
Liverpool H.S. G-5
Marcellus H.S. K-3
Nottingham H.S. (City) J-8
Onondaga Central H.S. M-6
Skaneateles H.S. L-2
Solvay H.S. J-5
Tully H.S. P-7
West Genesee H.S. J-5
Westhill H.S. J-5
Rose Hill (H) M-3
Salina (T) H-6
Sand Springs (H) H-3
Schepps Corners (H) H-9
Shamrock (H) M-3
Shepard Settlement (H) K-3
Skaneateles (T) L-2
Skaneateles (V) L-2
Skaneateles Falls (H) K-1
Solvay (V) J-5
South Bay (H) F-8
South Onondaga (H) M-6
South Spafford (H) P-5
Spafford (H) P-5
Spafford (T) O-4
Spafford Landing (H) P-4


### Recreational Areas


Austin Park L-2
Barry Park K-7
Beaver Lake Nature Center F-2
Burnet Park J-6
Burnham Park H-7
Camillus Park J-4
Carpenters Brook Fish Hatchery K-3
Central Park F-8
Cicero Swamp State WMA G-9
Clark Reservation State Park K-8
Clay Marsh State WMA G-6
Clay Park Central G-6
Clay Park North F-6
Clay Park South G-6
Clearview Park G-6
Duer Park G-5
Duguid Village Park J-10
Electronics Parkway Park H-6
Elmwood Park K-6
Erie Canal Town Park J-4
Gateway Community Park G-10
Geddes Athletic Fields J-6
Gertrude Street Park J-5
Gillie Lake Park J-3
Green Lakes State Park J-10
Heiberg Memorial Forest P-8
Heritage Park G-7
Highland Forest County Park O-11
Homer Wheaton Park J-8
Hopkins Road County Park H-6
Howlett Hill Park K-4
Jamesville Beach County Park L-8
Kelly Brothers Memorial Park L-7
Kimbrook Park F-5
King Memorial Park K-5
Kirk Park K-6
Labrador Hollow Unique Area P-8,9
Lincoln Park J-7
Lock 23 State Canal Park E-6
Lonergan Park G-7
Lyons Park G-4
Lysander Town Park F-3
Marcellus Park L-3
Maxwell Park G-8
McHarrie Park G-3
Meachem Field K-7
Meltzer Park F-7
Mill Run Park K-10
New York State Fairgrounds H-5
New York State Reforestation Area P-9
Norwood Park H-7
Old Erie Canal State Park J-9,10
Oneida Shores County Park E-7
Onondaga Hill Park K-6
Onondaga Lake County Park H-5,6
Onondaga Park K-6
Otisco Lake County Park N-4
Otisco Town Park N-6
Plank Road Park E-7
Pratts Falls County Park M-9
Reed Webster Park J-5
Richfield Park H-7
Schiller Park J-7
Shove Park J-5
Skyway Park G-7
Spafford County Forest O-5,P-5,6
Stafford Park M-7
State Boat Launch (Skan.) M-2
Sunnycrest Park J-7
Thornden Park J-7
Three Rivers State WMA F-3,4
Toll Road Park G-7
Van Buren Central Park G-4


### Roads

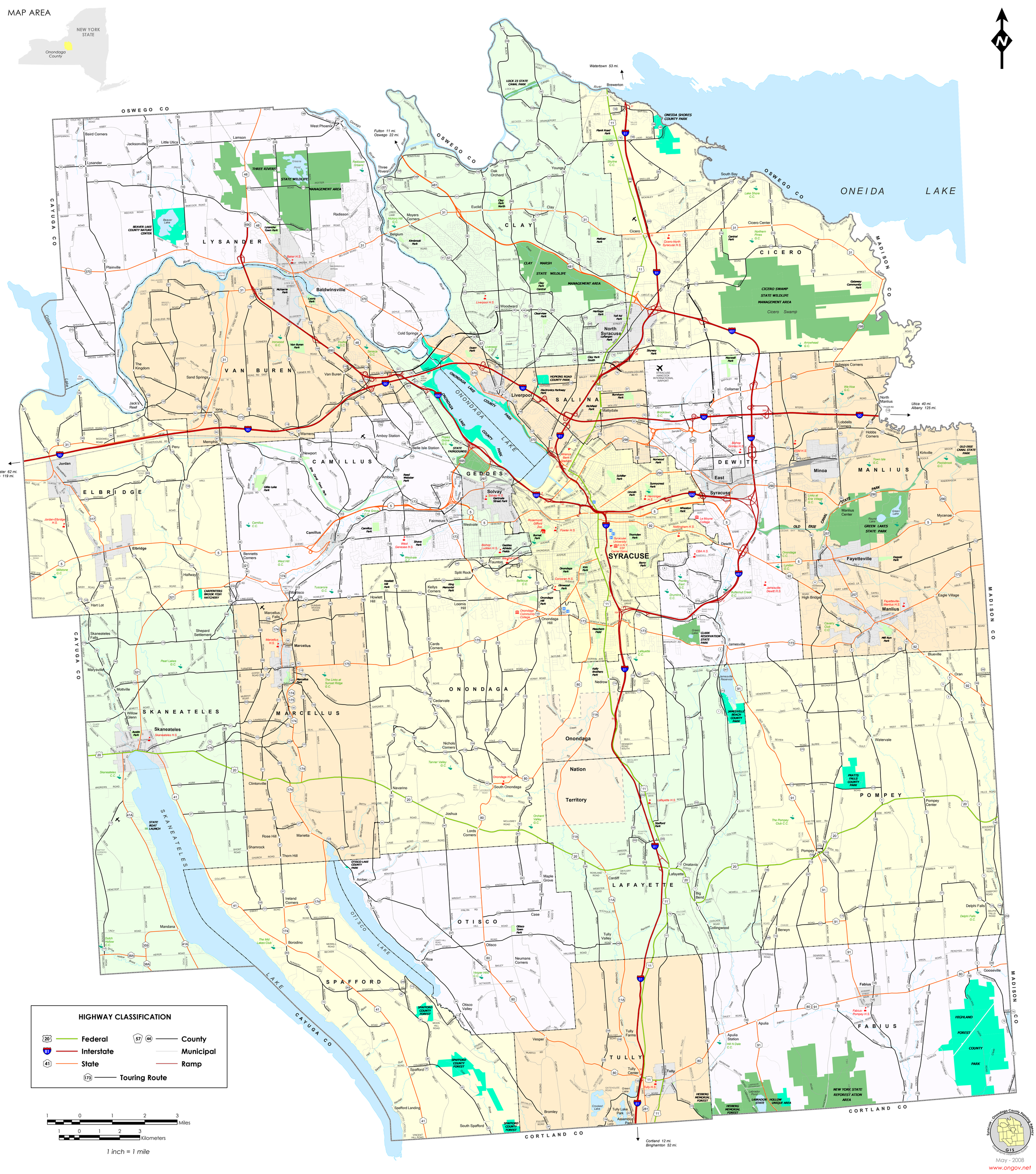
Abbey Rd K,L-6
Airport Rd J-5
Allen Rd G-7
Amber Rd M-5
Amidon Rd M-7
Andrews Rd M-2
Anthony Rd D-6
Apulia Rd N-8
Armstrong Rd J,H-5
Avery Av. J-6
Avery Rd F-1
Babcock Rd F-3
Bacon Hill Rd P-4
Badgley Rd G-8
Bailer Rd M-5
Bailey Rd (Fab.) O-10
Bailey Rd (Otis.) N-6
Bailey Rd (Sal) H-6
Baldwinsville Bypass G-4
Bamerick Rd K-8
Baptist Corners Rd M-2
Bardeen Rd O-10
Barker Rd J-1
Barker St. M,N-6
Barker Hill Rd L-7
Bartel Rd E-7
Beach Rd E-4
Bear Rd G-6
Bear St. H-5
Bear Springs Rd E-6
Becker Rd (CV)E-6
Becker Rd (Spa) O-4
Beef St. K-5
Belgium Rd (Rt 31) F-3
Belle Isle Rd J-4
Bellevue Ave. K-6,7
Bellows Rd F-2
Benedict Rd H-9
Bennett Rd (Cam) J-4
Bennett Rd (Cby) F-5
Bennetts Corners Rd J,K-3
Benson Rd M,N-1
Berry Rd N,O-8
Berwyn Rd Q,N-9
Bishop Hill Rd L-3
Bitters Rd J-3
Blackberry Rd G-5
Black Creek Rd D,E-5,6
Blueberry Rd G-5
Bonestead Rd E-4,5
Bowman Rd J-9
Breed Rd H-4
Brennan Rd M-9
Brewer Rd M,N-4
Brickyard Rd H-3,4
Brickyard Falls Rd K,L-10
Bridge St. J-8
Briggs Rd M-3
Brighton Av. K-7
Broad Rd K-7
Broadfield Rd L-9
Brooklea Dr J-9
Brown Gulf Rd L-9,10
Brutus Rd J-1
Bryan Rd N-9
Buckley Rd G,H-6,7
Buckwheat Rd M,N-5
Bull St. G-9
Bull Hill Rd M-7,8
Burdick St. J-9
Burke Rd L-9
Burnet Av. J-7
Burnet Rd F-7
Bush Rd M-8
Bussey Rd K,L-5
Button Rd F-8
Butternut Dr J-9
Butternut St. J-6
Campbell Rd K-3
Canal Rd. H,J-4
Canton St. G,H-3
Canty Hill Rd N-6
Cardinar Rd N-11
Cascade Rd N-8
Case Rd (Ono.) M-4
Case Rd (Otis.) M-5
Caughdenoy Rd. F-6
Cedar Bay Rd J-9
Cedarvale Rd K,L-5
Cemetary Rd N-9
Central Av. H-9
Chamberlin Rd J-1
Chapman Rd K-2
Chase Rd N-9
Chatfield Rd K-1
Chestnut Rd F-4
Chestnut St. F-7
Church Rd (Lys.) F-2
Church Rd (Mar.) N-3
Church Rd (Spa.) O-6
Churchill Rd O-5
Cicero Center Rd F-9
Clapp Rd I-1
Clark Rd K-2
Clark Hollow Rd N,O-8
Cleveland Rd K-5
Cogswell Av. J-5
Coldbrook Rd O,P-5
Cold Rd L-6
Col. Eileen Collins Blvd. G-7,8
Collard Rd N-3
Collins Rd (Ono.) M-5
Collins Rd (Pom.) N-9
Colton Rd M-8
Colvin St. K-7
Commane Rd (Laf.) M-8
Commane Rd (Van.) G-3
Comstock Av. K-7
Conners Rd -2,3
Cook Rd N-6
Coon Hill Rd (Ska.) M-3
Coon Hill Rd (Mar.) M-4
Cooper Rd H-1
Copper Nold Rd H-1
County Line Rd (Lys.) E-1
County Line Rd (Ska.) L-2
Court St. H-6
Cowles Rd P-10
Coye Rd L-8
Cpl. Welch Rd K-4
Crabtree La. F-7
Crego Rd G-3
Crossett Rd J-2
Cross Lake Rd G-1
Crow Hill Rd L-2
Curtain Rd P-6
Curtis Rd M-5
Daboll Rd H-2
Dailey Rd O-8
Dam Rd O-11
Dave Hull Rd O-4
Dave Tilden Rd L-7
Davis Rd G-7
Delaware St. J-6
Delphi Falls Rd N-11
Dennison Rd. N-9
DeRuyter Rd O-11
Devoe Rd J-4
Dinglebat Rd E-3
Dog Harbor Rd F-2
Dorwin Rd K-7
Downer St. G-3
Doyle Rd -5
Duguid Rd K-10
Dunbar Woods Rd K-4
Dunham Rd J-3
Dutch Hill Rd N,O-6
Eager Rd L,M-8
East St. L-2
E. Circle Dr G-7
E. Dead Creek Rd N-3
E. Genesee St. J-7
E. Molloy Rd L-6
E. Mud Lake Rd F-2
E. Sorrell Hill Rd H-3
E. Taft Rd G-7,8
Eastwood Rd F,G-9
Elbert Rd N-3
Electronics Pkwy. H-6
Elizabeth St. L-2
Ellison Rd F-2
Ellsworth Rd G-3
Elmcrest Rd G-5
Emerick Rd F-3
Enders Rd K-10
Endicott St. J-7
Erie Blvd. W, J-6
Esty Rd M-10
Euclid Av. J-7
Factory Av. H-6,7
Fairport Rd N-11
Falls Rd K-4
Fancher Rd D-6
Fay Rd J-6
Fennell Rd L-2
Fenner Rd E,F-2
Fergerson Rd F,G-8
Fikes Rd J-2
Finlon Rd N-5
Fisher Rd L-3
Fish Gulf Rd N-5
Flat Rock Rd K-3
Fly Rd H-8
Foster Rd K-2
Fowler Rd J-2
Fox Rd M-5
Frank Gay Rd K,L-4
Franklin Rd L-2
Frank Long Rd L-9
Fremont Rd G,H-9
Fuller Rd P-6
Fyler Rd H-10
Gardner Rd (Ono.) L-5
Gardner Rd (Pom.) M-10
Gaskin Rd F-4,5
Gatehouse Rd P-7
Gates Rd (Lys.) G-2
Gates Rd (Pom.) L-9
Gedes St. K-6
G. Taylor Rd J-10
Gere Lock Rd J-5
Gibbs Rd L-10
Giles Rd M,N-2
Gillette Rd F-7
Gillie Brook Rd J-3
Glenwood Av. K-6
Glover Rd K-3
Gorham Rd K-2
Graham Rd K-7
Grand Av. K-6
Grange Rd F-6
Grant Blvd. H-6
Griffin Rd L-6
Grimes Rd H-1
Gulf Rd (Man.) J-11
Gulf Rd (Pom.) M-10
Gully Rd L-3
Gun Barrel Rd G-2
Guy Young Rd E-6
Gypsy Rd L-4
Hale Rd K-11
Halfway Rd K-2
Hall Rd J-2
Hallinan Rd O-7
Hamilton Rd (Cic.) G-7
Hamilton Rd (Elb.) J-2
Hamilton Rd (Pom.) M-9
Haney Rd G-2
Harris Rd J-4
Hayes Rd H-4
Heifer Rd G-3
Hencle Blvd. F-3
Hencoop Rd N-2
Henderson Rd L-8
Henneberry Rd M-9
Henry Clay Blvd. G-6
Herlihy Rd O-9
Herman Rd H-4
Hiawatha Blvd. J-5,6
Hicks Rd G-4
High Bridge Rd K-9
Highland Av. L-3
Highland Park Rd O-11
Hills Rd (Fab.) O-10
Hills Rd (Pom.) M-9
Hinsdale Rd J-4
Hitchings Rd M-5
Hoag Rd H-3
Hogsback Rd M-5
Holmes Rd I-5
Hopkins Rd H-6
Horan Rd J-5
Horseshoe Island Rd E-5
Howe Rd N-4
Howlett Hill Rd K-3,4
Hoyt Rd L-3
Hunt Rd (Cam.) J-3
Hunt Rd (Ono.) M-5
Hunt La. (Man.) K-10
Ike Dixon Rd J,K-4
Indian Hill Rd L-10
Irish Rd K-2
Island Rd F-8,9
Jackson Rd F-8,9
James St. J-7
Jamesville Av. K-7
Jamesville Toll Rd K-7
Jerome Rd N-9
Jewett Rd L-2,3
John Glenn Blvd. H-5
Jones Rd H-4
Jordan Rd (Elb.) J-1
Jordan Rd (Ska.) L-2
Kamm Rd M,N-5
Kasson Rd K-5
Kathon Rd D-7
Keeney Rd O,P-10
Kellogg Rd F-3
Kelly Rd N-9
Kennedy Rd L-7
Kenyon Rd N-5
Kester Rd J-2
Kibby Rd E-1
Kinderhook Rd J-11
Kingdom Rd G-2
Kingsley Rd N-6
Kinne Rd J-8
Kinne St. H-8
Kirkpatrick St. J-6
Kirkville Rd H-8
Knowell Rd J-4
Labrador Rd P-8
Lacy Rd N-2
Ladd Rd L-7
Lafayette Rd L,M-8
Laird Rd H-2
Lake Rd P-7
Lake Shore Rd F-8
Lakeside Rd H-4,5
Larrson Rd E-2,4
Lawless Rd K-4
Lawrence Rd (Cam.) H-5
Lawrence Rd (Mar.) L-3
Lawton Rd G-7
Leach Rd N-9
Lee Mulroy Rd L-3
LeMoyne Av. H-6
Limeledge Rd K-3
Limestone Plaza Rd J-9
Liverpool Bypass G-5
Lodi St. H-7
Long Rd P-6
Long Branch Rd G-5
Loucks Rd H-8
Loveless rd. G-2
Lynch Rd K-2
Lyndon Rd J-8
Lyons Rd J-4
Maider Rd F-5
Makyes Rd L-6
Malden Rd H-6,7
Maple Dr (Dew.) K-8
Maple Rd (Cty.) F,G-6
Maple Rd (Mar.) L,M-4
Marble Rd. N-4
Markland Rd M-7
Markum Hollow Rd P-8
Marybelle Rd P-7
Masters Rd (Mar.) L-3
Masters Rd (Ska.) K-2
Masters Rd (Spa.) O-5
McClinton Rd J,K-10
McCluskey Rd (Elb.) M-6
McDonald Rd (Elb.) J-2
McDonald Rd (Ono.) K-6
McDowell Rd H-1
McKinley Rd F-7
Mead Rd K-3
Meadowbrook Dr J,K-7
Meeker Hill Rd N-7
Meigs Rd G-3
Merrill Rd O-4
Midland Av. K-6
Miller Av. J-7
Mill Rd L-2
Miller Rd E-7
Miller Cir. E-7
Milton Av. J-5
Molloy Rd H-7
Moltion Rd M-7
Moon Hill Rd O-5
Morgan Rd F,G-5
Mott Rd K-9
Mottville Rd L-2
Mud Hill Rd E-7
Munns Rd K-4
Murphy Rd (Mar.) L-3
Murphy Rd (Tul.) O-6
Muskrat Bay Rd E-8
Myers Rd (Man.) H-9
Myers Rd (Ska.) H-5
Nash Rd K-1
Naughton Rd N-7
Newell Hill Rd N-8,9
Newport Rd J-4
New Seneca Tpke. L-2,3
New Venture Gear Dr H-8
Nichols Rd (Laf.) N-7
Nichols Rd (Ono.) M-6
North Rd O-7
N. Brickyard Rd H-4
N. Burdick St. J-9
N. Cross Lake Rd G-1
N. Eagle Village Rd K-10
N. E. Town Line Rd K,L-4
Northern Blvd. G,H-8
N. Hayes Rd G-6
N. Kirkville Rd H,J-10
N. Manlius Rd H,J-10
N. Salina St. J-6
North St. J-4
N.W. Townline Rd K,L-3
Norton L.-5,6
Nottingham Rd K-8
No. 2 East Rd L-11
No. 2 West Rd L-10
No. 4 East Rd N-10,11
No. 4 West Rd N-10
No. 5 East Rd N-10,11
No. 5 West Rd N-10
Nunnery Rd O-4
Oak Orchard Rd E-5,6
Oak Hill Rd N,O-5,6
O'Brien Rd G-4
O'Connell Rd M-9
Octagon Rd N-5,6
Old Coleman Hill Rd N-9
Old Liverpool Rd H-6
Old Route 5 J-4,5
Old Route 31 H-2,3
Old Route 57 F,G-5
Old Seneca Tpke. L-2,3
Onondaga Blvd. K-5,6
Oran Gulf Rd L,M-11
Oran Station Rd K,L-11
Orangeport Rd E-6,7
Ortloff Rd N-7
Osborn Rd O-10
Otisco Rd N-5,7
Otisco Valley Rd N-4,P-6
Owahgena Rd L-11
Oxbow Rd G,H-10
Palladino Rd L-9
Palmer Rd (Laf.) N-8
Palmer Rd (Man.) J,L-11
Pardee Rd F-7
Patchett Rd G-4
Patterson Rd N,O-5
Peck Rd (Man.) H-10
Peck Rd (Van.) H-4
Peck Hill Rd (Man.) K-11
Peck Hill Rd (Dew.) J,K-8
Pendergast Rd E-4
Penoyer Rd N-10,11
Persse Rd M-8
Peru Rd 31
Pierson Rd J-10
Pinegrove Rd G-8
Pitcher Rd L-4
Plainville Rd E,H-1,2,
Pleasant Valley Rd L-4,5
Polar Beach Rd E-8
Pompey Center Rd K,O-10
Pompey Hollow Rd L,N-11
Pools Brook Rd H-10,11
Port St. M-2,3
Potter Rd F-4
Pottery Rd H,J-4
Powerhouse Rd H-2
Pratts Falls Rd M-9,10
Prine Rd E,F-2
Purcell Rd. N-10
Quintard Rd J-8
Rabbit La. E-2,3
Rams Gulch Rd K-8
Randall Rd K-7,8
Ransom Rd L,M-8
Reed Mill Rd M-6
Reeves Rd F-2
Reidy Hill Rd M-8
Richard Rd O-4
Richmond Rd J-9
Rickard Rd L,M-3
Ridge Rd M,N-10
Ripley Rd M-5
River Rd (Elb.) H-1
River Rd. (Lys.) E,G-5
River Rd. (Van.) G,H-2
Rockwell Rd. L-4
Rohe Rd. L-5
Rolling Hills Rd. J-4
Rose Hill Rd. M,N-3,4
Rouse Rd. M-5
Rowland Rd. M-7
Rowley Rd. (Pom.) M-9
Rowley Rd. (Fab.) O-9
Ryan Rd. O-6
Saintsville Rd. H-10
Salt Springs Rd. (Man.) J-10,11
Salt Springs Rd. (Syr.) J-7
Sandbank Rd. J-2
Sands Rd. J-3
Sawmill Rd. O-5
Scenic Dr. J-4
Schaffer Rd M-7
Schepps Corners Rd. H-10
Schuyler Rd. (Dew.) G,H-8
Schuyler Rd. (Man.) M-4,5
Seal Rd. L-4,5
Seneca Tpke. K,L-6,7
Sentinel Heights Rd. L,M-7
Seventh North St. H,J-6,7
Sevier Rd. M-4
Shackam Rd. O,P-9
Shamrock Rd. M,N-3
Shantz Rd. H-2
Shea Rd. N-9
Sheehan Rd. L-4
Sheet Rd. H-3
Sheldon Rd. L-2
Shepard Rd. K-3
Sherman Rd. N-5
Short Rd. N-3
Shuba Rd. E-1
Sixty Rd. F-4
Sky High Dr. O-8
Slate Hill Rd. L,N-4
Smith Rd. (Cic.) G-7
Smith Rd. (Mar.) M-4
Smith Hollow Rd. M-4,5
Smokey Hollow Rd. (Laf.) L-8
Smokey Hollow Rd. (Lys.) E,G-3
Sneller Rd. E-7
Solvay Rd. (Dew.) K-8
Solvay Rd. (Tul.) O-7
Soule Rd. F-5
South Ave. K-6
S. Bay Rd. F,G-7,8
S. Cook Rd. N-6
S. Eagle Village Rd. K-11
S. Salina St. J,K-6
Split Rock Rd. K-5
Sprague Rd. G-1,2
Springfield Rd. J-8
Stanton Rd. O-4,5
State Fair Blvd. H,J-5
Stearns Rd. F,G-7
Stebbins Rd. N-8,9
Stevens Rd. (Elb.) H-1
Stevens Rd. (Ono.) L-5
Stevens Rd. (Tul.) O,P-5,6
Stiles Rd. H-4
Still Meadow Rd. M-7
Strong Rd. O-6
Stump Rd. K-2,3
Swamp Rd. (Lys.) F-1
Swamp Rd. (Pom.) N-10
Sweet Rd. K,M-9
Swift Rd. N,O-9
Tanner Rd. M-5,6
Tappan St. G-3,4
Tarbell Rd. H-7
Taylor Rd. G-1
Taylor Rd. (Man.) J-9
Taylor Rd. (Pom.) K,L-8
Teall Av. J-7
Tecumseh Rd. J-8,9
Terry Rd. K-5
Thomas Av. Ext. J-5
Thompson Rd. (Cic.) G,F-8
Thompson Rd. (Syr.) J-8
Thompson Rd. (Cam.) J-4
Toggenburg Rd. O-10
Totman Rd. G-8
Town Line Rd. H-7
Town Line Rd. M-4
Townsend Rd. J,K-10
Towpath Rd. J-8
Tracy Rd. N-11
Troop K. Rd. K-9
Truxton Hill Rd. P-8
Tucker Rd. L-6
Tully Rd. N,O-7
Tully Farms Rd. N,P-7
Turner Rd. H-4
Tuttle Rd. F-9
Valley Dr. K-7
Van Alstine Rd. J-4
Van Buren Rd. G,H-4
Van Camp Rd. L-3
Van Husen Rd. F-7
Vann Rd. F-2
Van Vleck Rd. H-5
Velasko Rd. K-6
Ver Plank Rd. F-5,6
Vincent Corners Rd. O,P-10
Vine St. G,H-6
Vinegar Hill Rd. K,L-2
Virgil Rd. N-10
Walters Rd. H-4,5
Waring Rd. J,K-7
Warners Rd. H,J-3,5
Waterhouse Rd. F-6
Waters Rd. N,O-10
Watervale Rd. K,L-10
Way Rd. M-9
Weaver Rd. F-8
Webb Rd. M-7
Webster Rd. N-7
Weeks Rd. N-2
W. Dead Creek Rd. G,H-2
W. Entry Rd. F-4
W. Genesee St. J-5,6
W. Lake Rd. P-11
W. Lake St. M-2
W. Sorrel Hill Rd. G,H-3
W. Taft Rd. G-6
W. Valley Rd. O-5
Wetmore Rd. P-7
Wetzel Rd. G-5,6
Wheadon Rd. K-5
Wheaton Rd. F-2
Wheeler Rd. J,K-1
Whetstone Rd. K-10
Whiskey Hollow Rd. H-2,3
Whiting Rd. Ext. J-2
Whiting Rd. (Elb.) J-2
Whiting Rd. (Cic.) F-8
Willet Pkwy. F-4
Williams Rd. M-3
Willis Av. J-6
Willowdale Rd. O,P-5
Willowdale Hill Rd. N,O-4
Winchell Rd. H-4,5
Wise Rd. M-10
Wolf St. H,J-6
Woodard Rd. M-11
Woodchuck Hill Rd. K-8,9
Woodmancy Rd. O-6,7
Wright Rd. N-5,6
Yenny Rd. L-6
Young Rd. L,M-5